

**MNSK COLLEGE OF ENGINEERING  
PUDUKKOTTAI – 622 305**

**MANDATORY DISCLOSURE**

**I.. Name of the Institution** : MNSK COLLEGE OF ENGINEERING  
PUDUKKOTTAI – 622 305  
Fax :04322 – 242 561  
E-mail :admin@mnsk.org  
Web site :www.mnsk.org

**II. Name and Address of the Principal** : Dr. P.BALAMURUGAN  
No:12, Ragavendra Nagar,  
Srinivasapuram,  
Thanjavur – 613009  
Phone Number : 04362 - 222073  
Mobile Number : 9944114490  
E-mail : principal@mnsk.org

**III. Name of the Affiliating University** : ANNA UNIVERSITY OF TECHNOLOGY  
TIRUCHIRAPPALLI, TRICHY

**IV. GOVERNANCE**

**a. MEMBERS OF THE BOARD**

1. Mr. M. NAGARAJAN : CHAIRMAN  
2. Mrs. N.HEMALATHA NAGARAJAN : DIRECTOR  
3. MR. M. MURUGANANTHAM : MEMBER  
4. Mr. M. SIVAPRAKASH : HOD (MECH Branch)  
5. Mrs. V. KAVITHA : HOD (ECE Branch)

**b. MEMBERS OF THE ACADEMIC ADVISORY BOARD**

1. Dr. P.BALAMURUGAN : PRINCIPAL  
2 Mrs. N. HEMALATHA NAGARAJAN : DIRECTOR  
3. Dr. V.M. PERIYASAMY : PRINCIPAL CRECENT ENGG. COLLEGE  
4. Mr. S. PONNAPPAN : INDUSTRIAL EXPERT  
5. Mr. M.SIVAPRAKASH : HOD (Mechanical Branch)  
6. Mrs. V. KAVITHA : HOD (ECE Branch)

**c. FREQUENCY OF THE MEETING**

The academic advisory board meeting is held once in every four months.

**d. ORGANISZATIONAL CHART AND PROCESS**

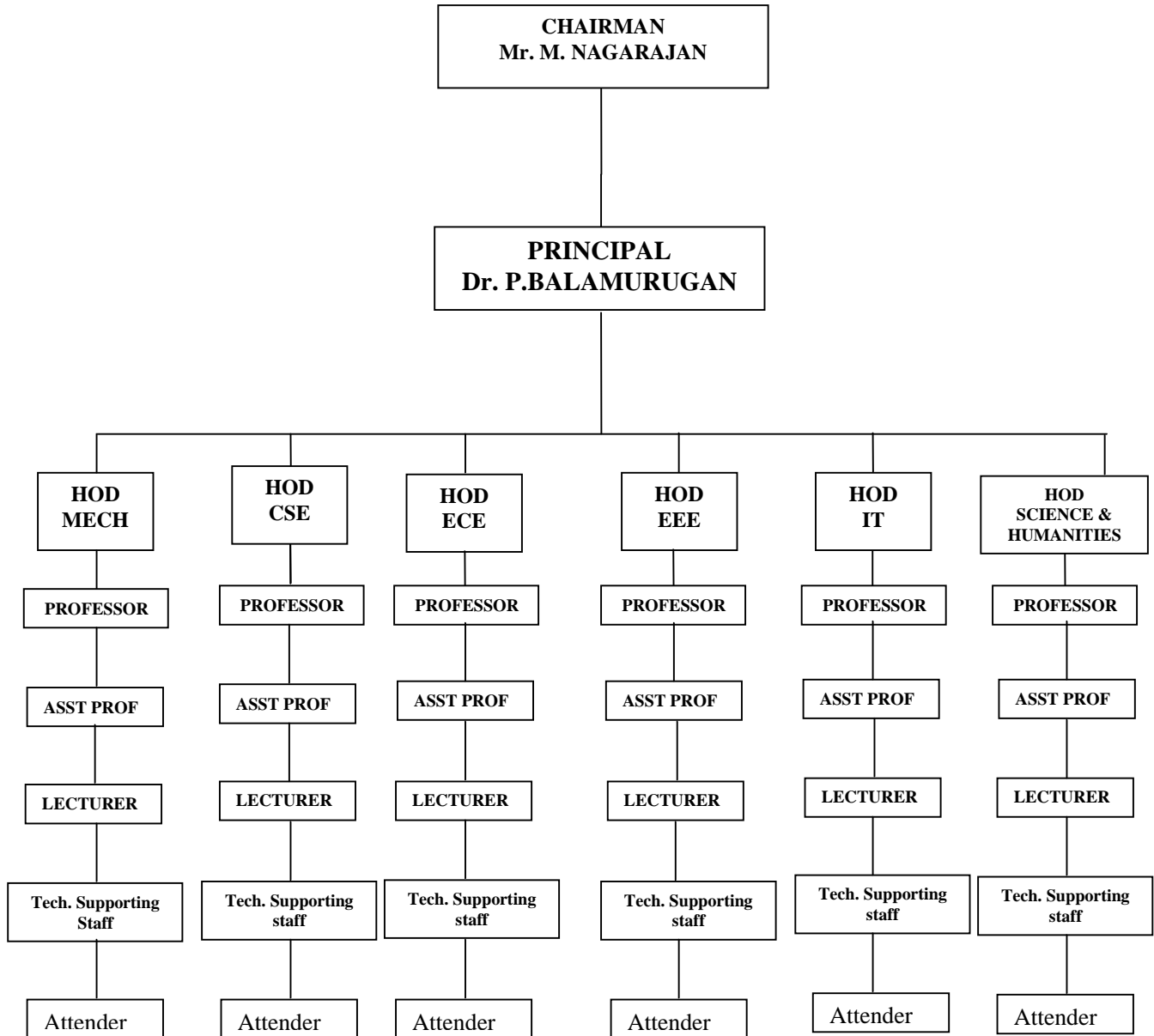

**e. NATURE AND EXTENT OF INVOLVEMENT OF FACULTY AND STUDENTS IN ACADEMIC AFFAIRS / IMPROVEMENTS**

Well- Qualified and experienced faculties are handling the subjects of their area of specialization using modern teaching methods with sophisticated teaching aids and the student's response and involvement also appreciable in all academic affairs and activities and their overall improvements is satisfactory.

**f. MECHNISM/NORMS & PROCEDURE FOR DEMOCRATIC / GOOD GOVERNANCE**

Chairman of the college will provide the sufficient funds for all the operations of the institution. Director of the college will look after the overall administration of the institution and co-ordinate with chairman and principal in all respects for the welfare and development of this college. Principal of this college will take care of all academic and other activities in the institution and will implement all norms and requirements of AICTE – New Delhi and the affiliated Anna University of Technology Tiruchirappalli, Trichy.

**g. STUDENT FEEDBACK ON INSTITUTIONAL GOVERNANCE / FACULTY PERFORMANCE**

Students are fully satisfied over institutional governance and faculty performance and other academic and extra curricular activities of the institution.

**h. GRIEVANCE REDRESSEL MECHANISM FOR FACULTY, STAFF AND STUDENTS**

Grievance redressel committee is formed and it is functioning well. Staff and students are given special orientation programmers in moral and disciplinary activities.

**V. PROGRAMMES**

**Name of the Programmes approved by the AICTE**

**UG COURSES:**

- |   |                          |
|---|--------------------------|
| <b>1. B.E.Civil Engineering</b>                       | <b>- 60 Seats / Year</b> |
| <b>2. B.E. Computer Science and Engg.</b>             | <b>- 60 Seats / Year</b> |
| <b>3. B.E. Electrical and Electronics Engineering</b> | <b>- 60 Seats / Year</b> |
| <b>4. B.E. Electronics and Communication Engg.</b>    | <b>- 90 Seats / Year</b> |
| <b>5. B.E. Mechanical Engineering</b>                 | <b>- 60 Seats / Year</b> |
| <b>6. B.Tech. Information Technology</b>              | <b>- 60 Seats / year</b> |

**Duration of the Programme: 4 Years**

**PG COURSES:**

- |   |                          |
|---|--------------------------|
| <b>7. M.E. Computer and Communication Engineering</b> | <b>- 18 Seats / Year</b> |
| <b>8. M.E. Engineering Design</b>                     | <b>- 18 Seats / Year</b> |

**1. Duration of the Programme : UG - 4 Years  
PG – 2 Years**

2. Cut of marks / Rank for admission during last 4 years: As per Anna University Norms during 4 years.

3. Fee : Rs. 32,500/-

4. Placement Facilities : Available

5. Campus Placement Placed : The First Four sets of students are in various Establishment.

SL. NO	YEAR	Name of the Company/Industry	Number of Students Placed
01	2005-06	EID Parry India Limited, Aranthangi	3
02	2005-06	EPIGON Multimedia, Bangalore	2
03	2005-06	L&T, Chennai	2
04	2005-06	LMW, Coimbatore	1
05	2005-06	Ashok Leyland, Chennai	1
06	2005-06	Cethar Vessels, Trichy	3
07	2005-06	Sipcot, Pudukkottai	2
08	2006-07	EMPEE Power division, Aranthangi	5
09	2006-07	Cethar Vessels	7
10	2006-07	Hyundai Motors	2
11	2007-08	Empee Distilleries – Power Division	7
12	2007-08	Southerlands Info MNC Ltd	6
13	2007-08	Sathyam Computers, Chennai	4
14	2007-08	Crompton Greaves, Chennai	5
15	2008-09	BEL, Bangalore	2
16	2008-09	BHEL, Trichy	2
17	2008-09	CD TVS, Chennai	1
18	2008-09	SAIL Chah'sgood	1
19	2008-09	L&T "EMC" Coimbatore	1
20	2008-09	Vista technology, Chennai	18
21	2008-09	Accrete SS, Chennai	1
22	2008-09	Accent HI Tech, Chennai	1
23.	2009-10	Photo On Hitech, Chennai	2
24	2009-10	Indian Airforce, Chennai	1
25	2009-10	Empower Distilleries, Aranthangi	2
26.	2010-11	Wisdom Technology, Pandicherry	5
27.	2010-11	Qbotronics , Chennai	10
28	2010-11	VST Motors, Chennai	2

## **VI. FACULTY**

- \* Permanent Faculty : 92**
- \* Visiting Faculty : NIL**
- \* Adjunct Faculty : NIL**
- \* Guest Faculty : NIL**
- \* Permanent Faculty: Students Ratio: 1:15**

## **VII. PROFILE OF THE PRINCIPAL WITH QUALIFICATION:**

- Name of the Principal : Dr. P.BALAMURUGAN**
- Designation : Principal**
- Date of Birth : 08.05.1973**

### **Educational Qualification:**

<b>Course</b>	<b>Name of the University / College</b>	<b>Year of Passing</b>	<b>Specialization</b>	<b>Class</b>
<b>B.E</b>	<b>BHARATHIDASAN UNIVERSITY</b>	<b>1994</b>	<b>EEE</b>	<b>I</b>
<b>M.E.</b>	<b>BHARATHIDASAN UNIVERSITY</b>	<b>1997</b>	<b>Power Electronics &amp; Drives</b>	<b>I</b>
<b>Ph.D</b>	<b>NATIONAL IN</b>	<b>2010</b>	<b>Hybrid Energy System</b>	

- Date of Joining in the Present Post : 02.01.2011**
- Previous Experience : 15 Years (Teaching)**
- Residential Address : 12, Ragavendra Nagar, Srinivasapuram, Thanjavur – 613 009**
- Phone Number : 04362 – 222073**
- Mobile Number : 9944114490**
- E-mail : principal@mnsk.org**

## VIII. FEES

Details of fee, as approved by State fee Committee for the institution	: Annual fee approved by state fee committee is Rs.32,500/-
Time schedule for payment of fee	: One time payment per year
Number of the Scholarship offered by the Institute, duration and amount	: Backward class welfare Scholarship, Adi dravidar Welfare Scholarship
Estimated cost of Boarding Charges	: Hostel mess deposit Rs.2,000/- Room rent + EB charges Rs.6,000 /- per year. Mess charges Dividing Systems

## IX. ADMISSION

1. Number of seats sanctioned with the year of approval: 390 Seats / 2010-2011
2. Number of Students admitted under the various Categories each year in the last three years.

YEAR	CATEGORY	ADMITTED STUDENTS
2008-2009	SC -23 BC -125 MBC -68 OC - 15	300
2009-2010	SC -20 BC -102 MBC -42 OC - 15	179
2010-2011	SC -20 BC -127 MBC -61 OC - 20	217

Number of applications received during last two years for admission under management Quota and number admitted

Year: 2008-2009	Application Received :150	Admitted: 100
Year: 2009-2010	Application Received: 200	Admitted:190

Year 2010-2011

Application Received: 75

Admitted:48

#### **X. ADMISSION PROCEDURE:**

1. We are admitting the students through single window system adopted by Anna University.
2. Students admitted under management Quota will write Common Entrance Test (CET) Conducted by consortium of Professional arts & Science College.  
In Tamil Nadu for the year 2010-11 the Entrance Exam has been abolished by the Tamil Nadu Govt.
3. Calendar for admission against management seats.

Last date for request for application	: 30.07.10
Last date for submission of application	: 31.08.10
Dates for announcing final results	: -----
Release of admission list (in list and waiting List should be announced on the same day)	:-----
Date for acceptance by the candidate (time given should in no case be less than 15 days)	:-----
Last date for closing of admission	: To be announced by the Anna University
Starting of the Academic session	: September 2010
The waiting list should be activated only on the expiry of date of main list	: Yes
The policy of refund of the fee, in case of Withdrawal, should be clearly notified	: Admission fee & application cost Will not be refunded Tuition fee Will be refunded.

#### **XI. CRITERIA AND WEIGHTAGES FOR ADMISSION**

1. Criteria and weightages for admissions are strictly based on the Govt. of Tamil Nadu Norms and affiliating Anna University Norms.
2. The admission of students is based on their score in Higher secondary Examination.

